HVAC & Metals Institute

HVAC Fire Life Safety Level 1 Supervisor Certification

October 5th, 6th, 7th, 8th – This is a 4 night Pilot Program being put on by **NEMI** ***(National Energy Management Institute)***. It's 1 of only 3 that they are holding around the country. The first 3 nights will be instruction from 5:00 pm – 9:00 pm. The 4th night will have a 2-1/2 hour certification exam.

To be eligible to take this course you have to have one of the following;

1. You are an iTi certified HVAC Fire Life Safety Level 1 Technician.
2. You have at least 3 years experience in HVAC Fire Life Safety work and a letter of recommendation from your employer

Some of the Duties a Supervisor will be responsible for are;

- Overseeing the work of the Level 1 Technician
- Do the preliminary work for the Technician to be able to perform the Damper Inspection
- Review Codes that the building was constructed under
- Review the Codes that any remodeling may have been done under
- When required, or in the absence of pre-established, written procedures, the Supervisor will write inspection, testing and maintenance procedures.
- At the completion of the inspection the Supervisor will be responsible for the written report of the complete inspection including any repairs made or needed.

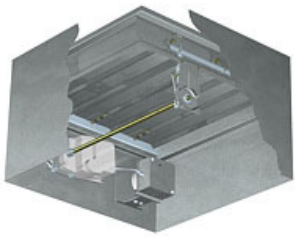

- ***Space is limited. Call and register today! (503)257-1022***
- ***Must register with us and online with NEMI at www.icbcertified.org (call for details)***
- ***Food will be provided for all 4 nights.***

OUR MISSION

To be the leader in the recruitment, education and training of skilled craftspeople in the sheet metal industry.

www.sheetmetal-16.org