HVAC & Metals Institute

HVAC Fire Life Safety

Where: HVAC & Metals Institute – Eugene campus
4748 Franklin Blvd.
Eugene, OR, 97403

When: Wednesday nights (4:30-7:30p.m.)
Sept. 30th, Oct. 28th, Dec. 2nd, 9th & 16th

Course Description: This course includes information meant for the installer of Fire, Smoke, Ceiling and Combination Fire-Smoke dampers. Students who pass the exam will receive Fire Life Safety Level 1 Technician Certification from the Testing and Balancing Bureau. Topics include: terminology, regulations, damper construction, selection, installation, inspection, maintenance, testing and repair.

Registration: Contact John Tillotson at the training office (541)-988-3339.
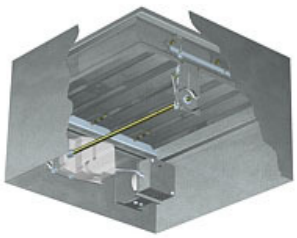
MUST BRING DUES RECEIPT TO CLASS